

SKETCH PREPARED FOR SEVERANCE APPLICATION
THIS IS NOT A PLAN OF SURVEY AND SHALL NOT BE USED FOR ANY PURPOSE OTHER THAN
CURRENT SEVERANCE APPLICATION. © THIS SKETCH IS PROTECTED BY COPYRIGHT.

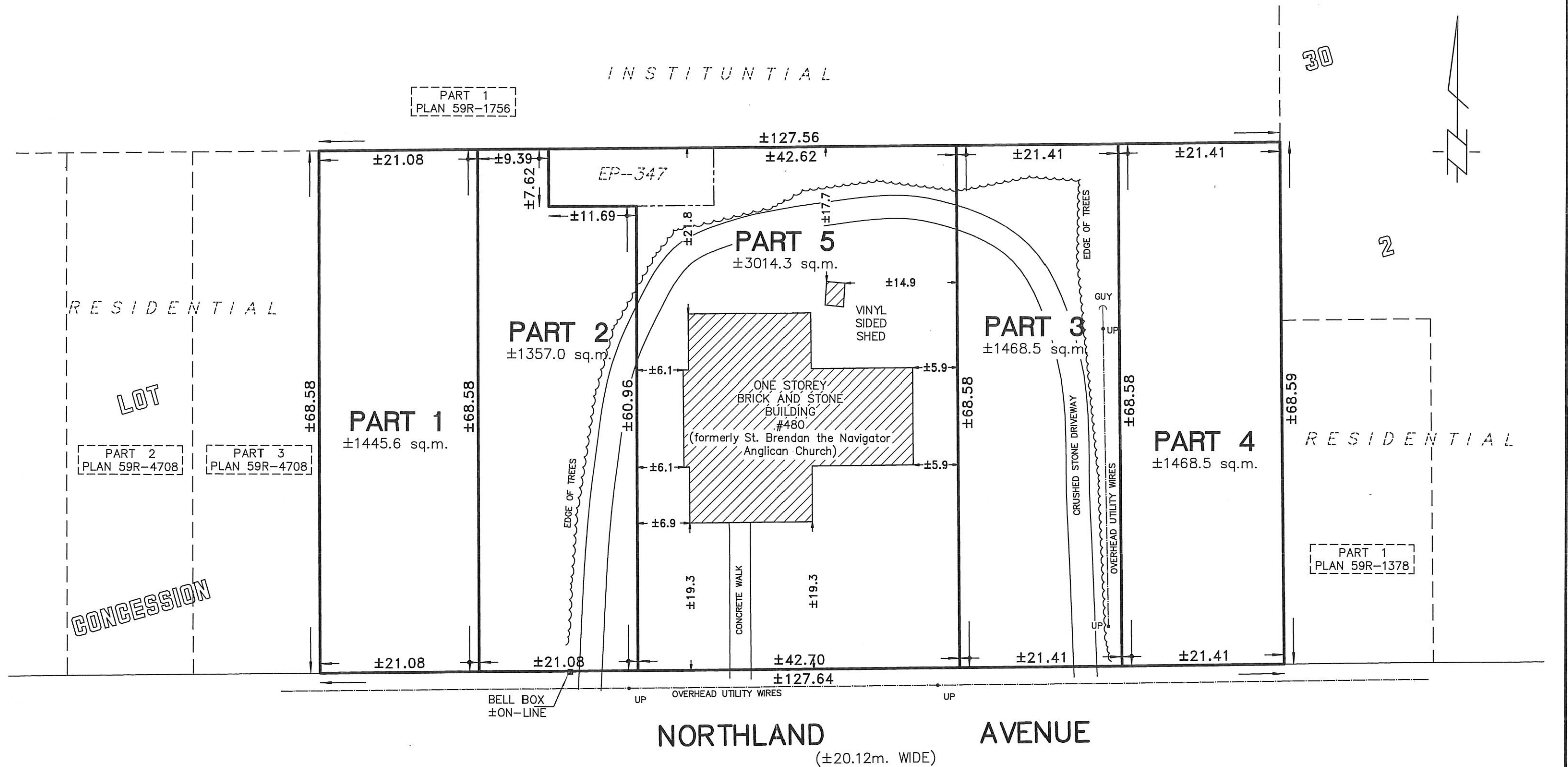

NOTE:

THIS SKETCH IS PREPARED FROM
COMPILED AND CALCULATED
INFORMATION, AND NOT FROM
AN ACTUAL SURVEY.

DISTANCES SHOWN HAVE NOT
BEEN VERIFIED

VOID

IF USED FOR ANY OTHER
PURPOSE THAN THIS
CURRENT SEVERANCE
APPLICATION

PRELIMINARY
ONLY

JULY 14, 2016
DATE

MARK GILMORE
Ontario Land Surveyor

LANTHIER & GILMORE SURVEYING LTD.
173 CLARENCE ST. PORT COLBORNE, ONT. (905) 835-5477

SKETCH OF PROPOSED SEVERANCE

PART OF LOT 30

CONCESSION 2

GEOGRAPHIC TOWNSHIP OF HUMBERSTONE, NOW IN THE
CITY OF PORT COLBORNE
REGIONAL MUNICIPALITY OF NIAGARA

DRAWN BY: CM

CHECKED BY: MG

SCALE: 1:500

SURVEY 21-556