

SKETCH PREPARED FOR SEVERANCE APPLICATION

THIS IS NOT A PLAN OF SURVEY AND SHALL NOT BE USED FOR ANY PURPOSE OTHER THAN
CURRENT SEVERANCE APPLICATION. ©THIS SKETCH IS PROTECTED BY COPYRIGHT.

PART 1 PLAN 59R-9187

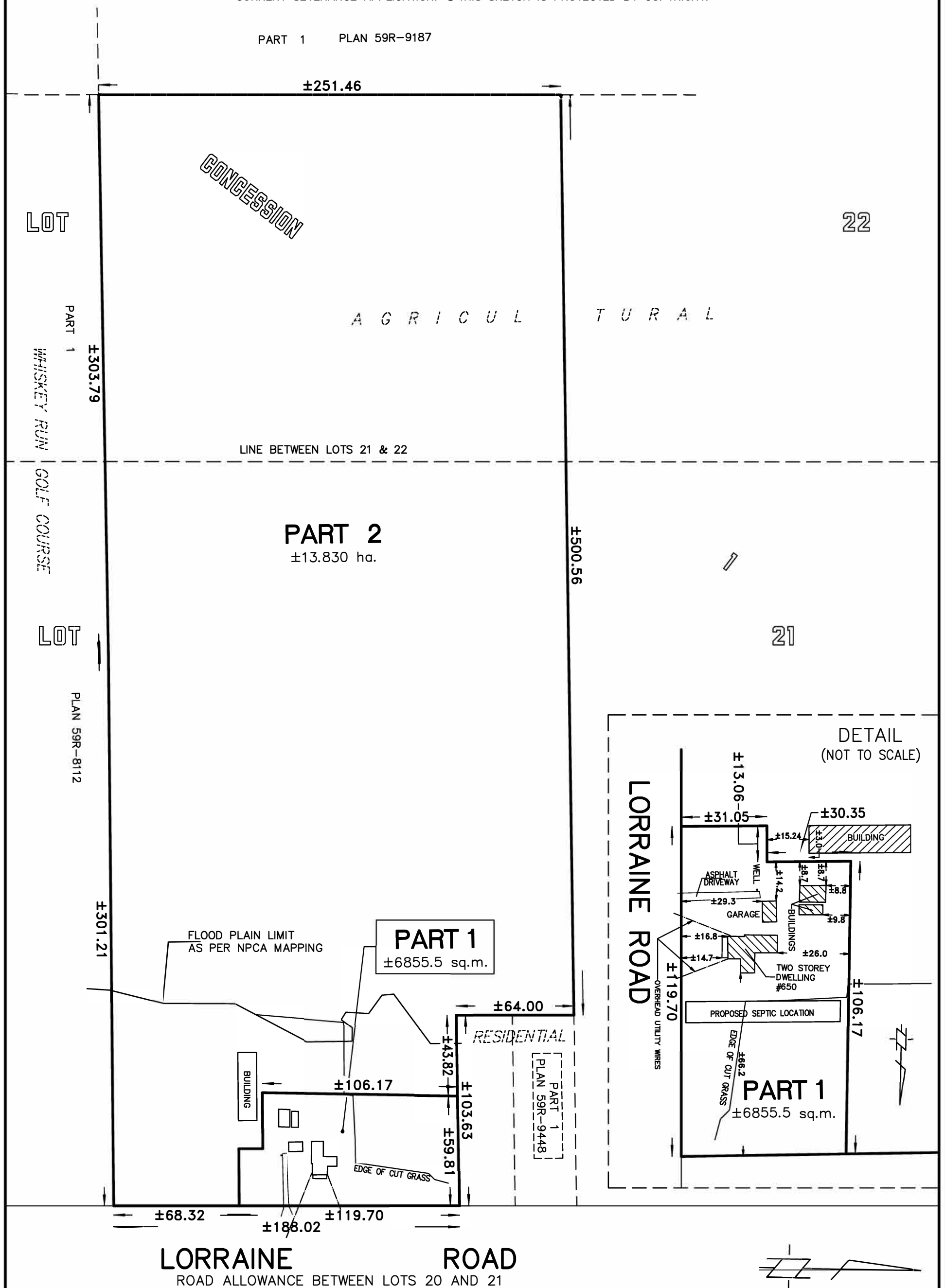

NOTE:

THIS SKETCH IS PREPARED FROM
COMPILED AND CALCULATED
INFORMATION, AND NOT FROM
AN ACTUAL SURVEY.

DISTANCES SHOWN HAVE NOT
BEEN VERIFIED

VOID

IF USED FOR ANY OTHER
PURPOSE THAN THIS
CURRENT SEVERANCE
APPLICATION

PRELIMINARY
ONLY

APRIL 8, 2021
DATE

MARK GILMORE
Ontario Land Surveyor

LANTHIER & GILMORE SURVEYING LTD.
173 CLARENCE ST. PORT COLBORNE, ONT. (905) 835-5477

CLARENCE ST. PORT COLBORNE, ONT. (903)
 SKETCH OF PROPOSED SEVERANCE
 PART OF LOTS 21 & 22
 CONCESSION 1

GEOGRAPHIC TOWNSHIP OF HUMBERSTONE, NOW IN THE
CITY OF PORT COLBORNE
REGIONAL MUNICIPALITY OF NIAGARA

DRAWN BY: CM
SCALE: 1:2000

CHECKED BY: MG
SURVEY 22-522