

ASSESSMENT ROLL NUMBER	OWNER	PARCEL SIZE (ha)
040 002-22600	D. Bartok	7.35
040 002-22601	J. & L. Bartok	0.62
040 002-22620	E. Bartok	3.4
040 002-22700	E. Vittorini	0.32
040 002-22800	D. Bartok	4.03
040 002-22801	D. Favara	5.03
040 002-22802	W. West	1.23
040 002-23000	D. Favara	4.6
040 002-24900	J. & M. Schutter	21.72
040 002-25600	J. Schutter	17.5
040 002-26100	J. & T. Azzopardi	3.83
040 002-26200	M. Bryan	3.64
040 002-26300	B. & C. Bulger	3.9
040 002-26301	G. & M. Rizzi	10.12
040 002-26400	J. Schuit & L. Levielle	12.59
040 002-26417	R. & M. Bosley	8.43
040 002-26800	R. & C. Bodner	0.15
040 002-26700	E. & M. Kensler	0.23
040 002-26800	G. & K. Lomartina	0.11
040 002-26900	J. Kulpers	0.27

PLAN LEGEND

- MAJOR WATERSHED LINE
- INTERMEDIATE WATERSHED LINE
- PROPOSED WORK
- DENOTES PROPERTY OWNERSHIP ON BOTH SIDES OF LOT LINE
- (4-2-254) ASSESSMENT ROLL NUMBER

**BEARSS DRAIN
WEST BRANCH WEST 2007**

CITY OF PORT COLBORNE REGIONAL MUNICIPALITY OF NIAGARA

WATERSHED PLAN

JUNE 25, 2007

DESIGNED BY: J.W.K.
CHECKED BY: J.W.K.
DRAWN BY: R.A.M.
CHECKED BY: J.W.K.

SCALE
0 100 200
ORIGINAL SCALE
PLAN 1:10,000

K. SMART ASSOCIATES LIMITED
CONSULTING ENGINEERS AND PLANNERS
KITCHENER SUDBURY CHATHAM ENGLEHART RAINY RIVER

REVISION:
JOB NUMBER: 03-031
DRAWING
1 OF 6

THE POSITION OF POLE LINES, CONDUITS, WATERMAINS, SEWERS AND OTHER UNDERGROUND AND OVERGROUND UTILITIES AND STRUCTURES IS NOT NECESSARILY SHOWN ON THE CONTRACT DRAWINGS, AND, WHERE SHOWN, THE ACCURACY IS NOT GUARANTEED. BEFORE STARTING WORK, THE CONTRACTOR SHALL INFORM HIMSELF OF THE EXACT LOCATION OF ALL SUCH UTILITIES AND STRUCTURES, AND SHALL ASSUME ALL LIABILITY FOR DAMAGE TO THEM.

CONCESSION 1

ASSESSMENT ROLL NUMBER	OWNER	(ha)
040 002-05600	R. & R. Raimor	0.46
040 002-05700	J. & C. Cruz	0.07
040 002-05705	J. & C. Cruz	0.14
040 002-06000	R. & M. Tait	0.20
040 002-06100	G. & P. Pupo	0.10
040 002-06200	R. & B. Lucchini	0.10
040 002-06300	J. & M. Delmante	0.11
040 002-09400	R. Love	0.16
040 002-09500	J. & J. Gilson, S. Kates	0.13
040 002-09600	S. Hlerich	0.23
040 002-09700	A. & B. Blacott, J. Osborne	0.11
040 002-09800	D. & D. Tiflickian	0.11
040 002-10300	C. Falser	0.07
040 002-10400	B. Graham	0.07
040 002-10500	C. Watson	0.07
040 002-10600	R. Casey	0.06
040 002-10700	W. & C. Filipak	0.06
040 002-10800	D. & C. Polczynski	0.05
040 002-10900	J. Wade	0.05
040 002-11000	E. & A. Muratori, R. Child, F. Novak	0.05
040 002-11100	J. McNamara, S. Fry, P. Menza	0.04
040 002-11200	D. & M. Tait	0.09

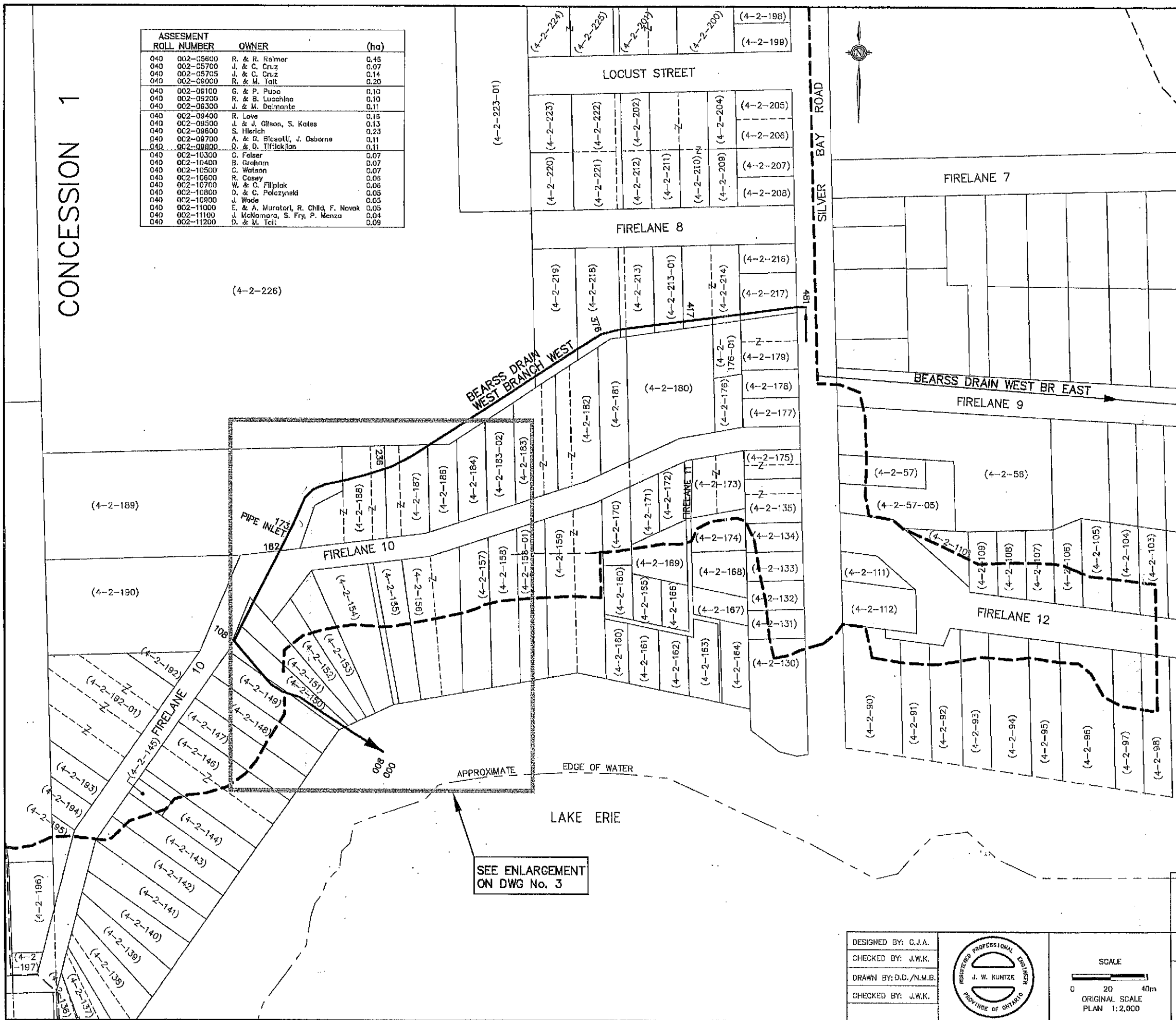

ASSESSMENT ROLL NUMBER	OWNER	(ha)
040 002-13000	R. & H. Caughell	0.14
040 002-13100	P. & E. Pokorski	0.04
040 002-13200	S. Delong	0.04
040 002-13300	L. Lapoyda & M. Collings	0.04
040 002-13400	H. Munford	0.04
040 002-13500	S. Fry & J. McNamara & P. Menza	0.07
040 002-13600	Firelane 10-Silver Bay Properties Inc.	0.18
040 002-13700	CLPA Inc.	0.08
040 002-13800	UMSF IV Inc.	0.11
040 002-13900	F. & P. Leonard	0.08
040 002-14000	J. & E. Seemueller	0.09
040 002-14100	R. Stred	0.09
040 002-14200	E. Roberts	0.11
040 002-14300	1211955 Ontario Ltd.	0.11
040 002-14400	E. Smythe	0.09
040 002-14500	C. Dobucki	0.02
040 002-14600	V. Ortman	0.21
040 002-14700	B.R.G.D. Metzger & M. Quinlivan	0.11
040 002-14800	DBMC Inc.	0.11
040 002-14900	M. & L. Bryant	0.11
040 002-15000	P. Larkin	0.08
040 002-15100	D. Borowick	0.06
040 002-15200	J. Novak, P. Da Rosa	0.08
040 002-15300	F. & P. Leonard	0.09
040 002-15400	J. & F. Dorfman	0.15
040 002-15500	P. & A. Raibel	0.1
040 002-15600	D. & A. Nuwer	0.2
040 002-15700	M. Strauss & C. Wiling & K. Bolton	0.12
040 002-15800	A. & R. Ferrara	0.12
040 002-15900	K. Bellente	0.13
040 002-16000	F. & M. Eberl	0.27
040 002-16100	S. Moler	0.06
040 002-16200	F. Farrow, I. Skoog	0.05
040 002-16300	J. & H. McKinney	0.05
040 002-16400	783265 Ontario Ltd. Trustees	0.08
040 002-16500	E. Watson Estate	0.07
040 002-16600	J. S. & J. Lambrecht	0.04
040 002-16700	B. White	0.04
040 002-16800	R. Wall	0.04
040 002-16900	M. Coda	0.06
040 002-17000	R. & L. Pokelwaldt	0.07
040 002-17100	D. A. Pokelwaldt	0.06
040 002-17200	C. Dal Grasso	0.05
040 002-17300	C. & T. Mosotti	0.04
040 002-17400	P. & M. Graco	0.08
040 002-17500	J. & V. Kish	0.08
040 002-17600	R. & R. Mathias	0.04
040 002-17700	P. & M. Graco	0.04
040 002-17800	R. Bond & M. Ray	0.04
040 002-17900	D. & J. Kennedy	0.04
040 002-18000	M. Ray Estate	0.04
040 002-18100	C. Comi, R. Clark	0.08
040 002-18200	Sanderson Association	0.28
040 002-18300	J. & J. Taylor	0.11
040 002-18400	D. & M. Novak	0.15
040 002-18500	T. Huffman	0.13
040 002-18600	M. Keiran	0.08
040 002-18700	P. & K. Borowick	0.07
040 002-18800	W. Leonard	0.07
040 002-18900	J. & H. Aletras	0.11
040 002-19000	F. Ryan	0.15
040 002-19100	P. & M. Kelly	0.82
040 002-19200	DBMC Inc.	0.46
040 002-19300	J. Ortman	0.30
040 002-19400	J. Carlsen & B. Radlman	0.05
040 002-19500	S. & F. Bassel	0.03
040 002-19600	S. & F. Bassel	0.03
040 002-19700	M. Russ Estate	0.1
040 002-19800	CLPA INC.	0.02
040 002-19900	K. Kanaley, G. & D. Higgins	0.23
040 002-20000	M. & D. Borycki	0.04
040 002-20100	N. Cosgrove & M. Shea	0.09
040 002-20200	M. Healey	0.19
040 002-20300	B. Marks	0.04
040 002-20400	M. & C. Machado	0.04
040 002-20500	P. & D. Lindblad	0.04
040 002-20600	P. & D. Lindblad	0.04
040 002-20700	M. Fowler	0.04
040 002-20800	A. Olson	0.04
040 002-20900	R. Gunn & B. Bengart	0.04
040 002-21000	L. & P. Blackford	0.10
040 002-21100	H. & M. Erler	0.04
040 002-21200	B. Marks	0.04
040 002-21300	R., R., C., & A. Durden	0.08
040 002-21400	R. & R. Durden	0.07
040 002-21500	R. & G. Durden	0.07
040 002-21600	1174661 Ontario Ltd.	0.06
040 002-21700	L. Novak	0.07
040 002-21800	R. & R. Durden	0.12
040 002-21900	C. Roessch	0.15
040 002-22000	A. & F. Zald	0.07
040 002-22100	J. Seemueller & M. Kaplan	0.08
040 002-22200	J. Seemueller & M. Kaplan	0.08
040 002-22300	T. & R. Hiesler	0.07
040 002-22400	E. & D. Bartok	0.42
040 002-22500	L. Horne & M. Wahl	0.07
040 002-22600	D. Bartok	7.35

BEARSS DRAIN
WEST BRANCH WEST 2007
CITY OF PORT COLBORNE REGIONAL MUNICIPALITY OF NIAGARA

ENLARGEMENT
K. SMART ASSOCIATES LIMITED
CONSULTING ENGINEERS AND PLANNERS
KITCHENER SUDBURY CHATHAM ENGLART RAINY RIVER

JUNE 25, 2007
REVISED:
JOB NUMBER: 03-031
DRAWING
2 OF 6

DESIGNED BY: C.J.A.
CHECKED BY: J.W.K.
DRAWN BY: D.D./N.M.B.
CHECKED BY: J.W.K.

SCALE
0 20 40m
ORIGINAL SCALE
PLAN 1:2,000