

COMMITTEE OF ADJUSTMENT APPLICATION

# PART OF LOT 13, CONCESSION 2

GEOGRAPHIC TOWNSHIP OF HUMBERSTONE

IN THE

## CITY OF PORT COLBORNE

SCALE: 1 : 600

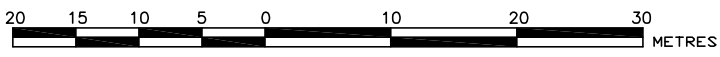

2024

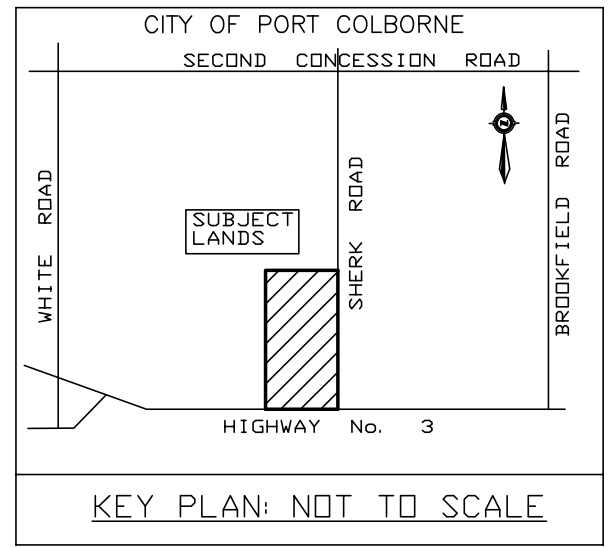

" RESIDENTIAL "

PART 2, PLAN 59R-4427

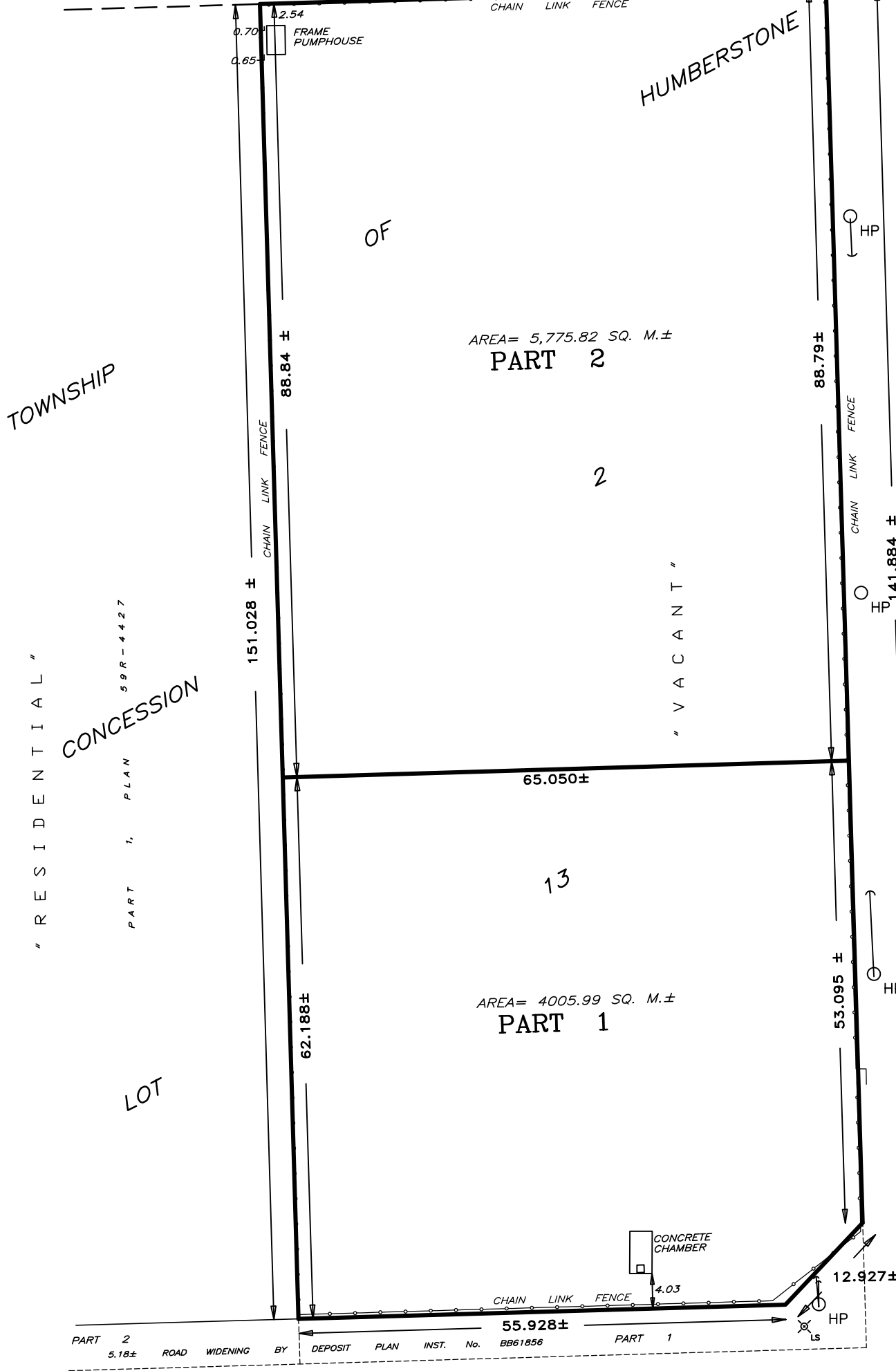

( WIDTH VARIES -29.0± )

# THE KING'S HIGHWAY No. 3

( ROAD ALLOWANCE BETWEEN CONCESSIONS 1 AND 2 )

*Philip S. Suda*  
PHILIP S. SUDA O.L.S. MAY 11, 2024 DATE

**SUDA & MALESZYK SURVEYING INC.**  
ONTARIO LAND SURVEYORS  
26 EAST MAIN STREET, SUITE 2  
WELLAND, ONTARIO L3B 3W3  
TEL: (905) 732-7651

CAUTION: THIS IS NOT A PLAN OF SURVEY AND SHALL NOT BE USED FOR ANY OTHER PURPOSE EXCEPT AS STATED IN THE TITLE BLOCK

THIS SKETCH IS NOT VALID UNLESS EMBOSSED BY A SURVEYOR'S SEAL.

FILE: 24-24 JOB No: 6826-2