

GENERAL NOTES

- THESE DOCUMENTS ARE NOT TO BE SCALED.

- CONTRACTOR TO SITE VERIFY ANY AND ALL DETAILS AND DIMENSIONS AND REPORT ANY AND ALL DISCREPANCIES TO THE DESIGNER BEFORE COMMENCING WITH THAT RELATED PORTION OF THE WORK.

- ONLY BLENDED SEALED AND STAMPED DOCUMENTS ARE TO BE USED FOR THE CONSTRUCTION PURPOSED.

- ANY DEVIATIONS FROM THESE PLANS AND DETAILS WILL REQUIRE REVISED DRAWINGS AND CLEARANCE BY THE BUILDING DEPARTMENT.

- ALL CONSTRUCTION MATERIALS SHALL CONFORM TO THE LATEST EDITION OF THE ONTARIO BUILDING CODE ANY CHANGES TO DESIGN OR USE OF OTHER BUILDING MATERIALS SHALL BE APPROVED BY THE DESIGNER AND/OR APPROVED BY THE ENGINEER.

- ALL DIMENSIONS ARE IMPERIAL, UNLESS OTHERWISE NOTED.

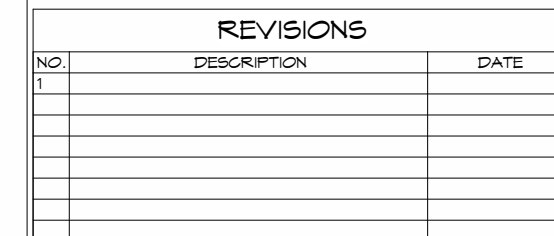
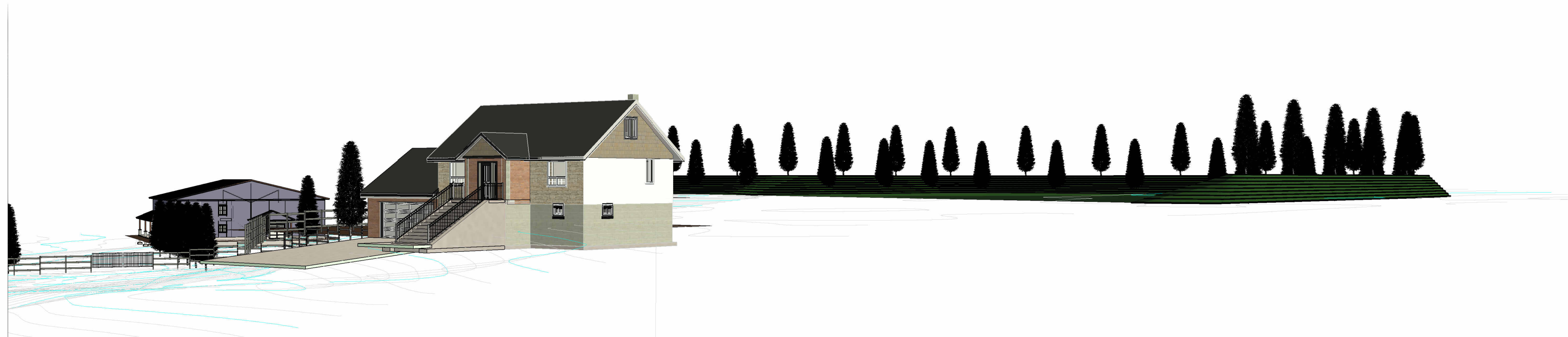

PORT COLBORNE

DRAWING NUMBER:
A1.0