

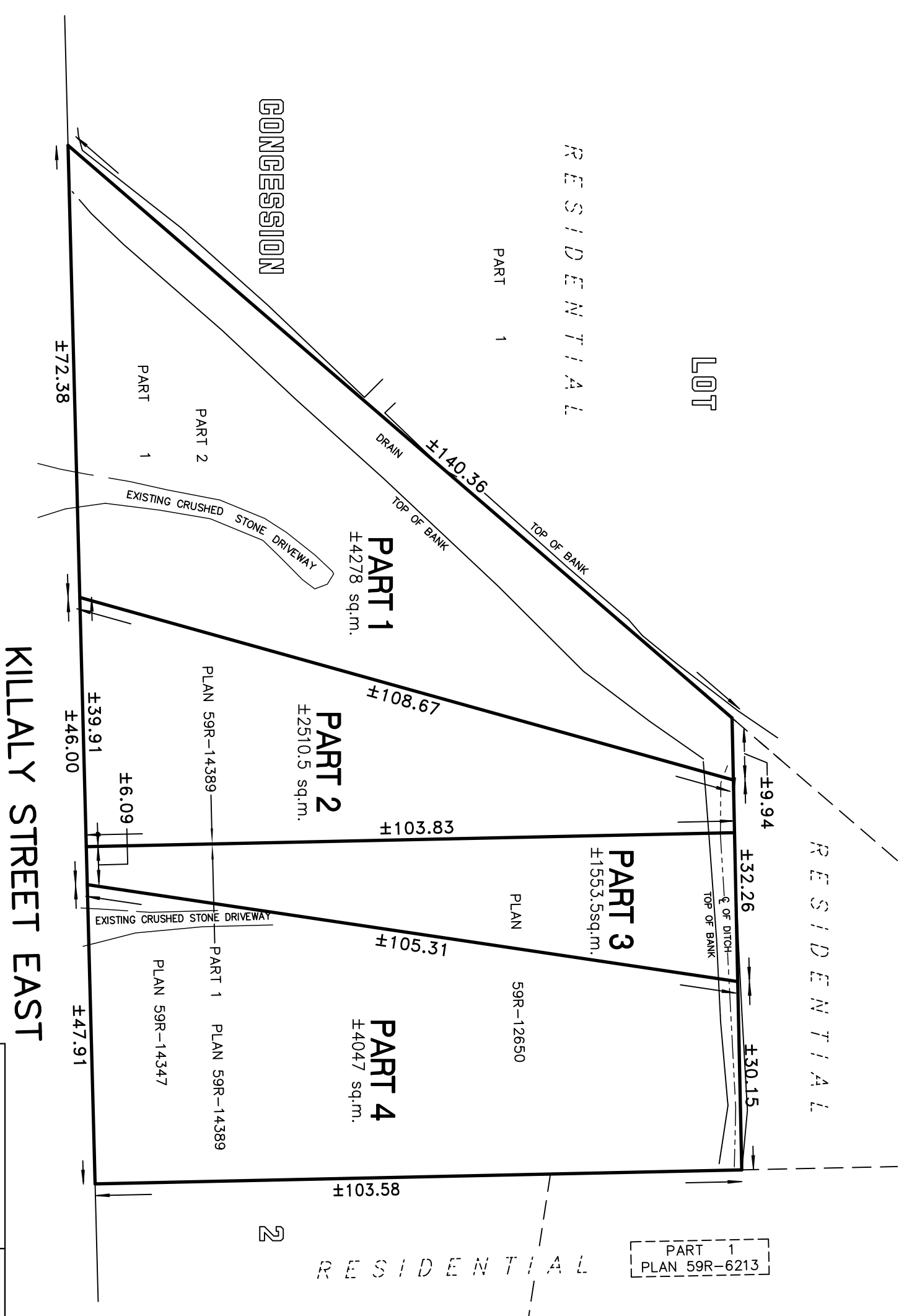

SKETCH PREPARED FOR SEVERANCE APPLICATION
 THIS IS NOT A PLAN OF SURVEY AND SHALL NOT BE USED FOR ANY PURPOSE OTHER THAN
 CURRENT SEVERANCE APPLICATION. © THIS SKETCH IS PROTECTED BY COPYRIGHT.



NOTE: THE SUBJECT LANDS ARE UNDER THE NPCA 100 YEAR FLOOD CONTOUR OF OF 179.002m.

VOID	IF USED FOR ANY OTHER PURPOSE THAN THIS CURRENT SEVERANCE APPLICATION
PRELIMINARY ONLY	DATE JULY 29, 2025
 <small>MARK GILMORE Ontario Land Surveyor</small>	<small>PLANTHER & GILMORE SURVEYING LTD. 173 CLARENCE ST. PORT COLBORNE, ONT. (905) 855-5477</small> SKETCH OF PROPOSED SEVERANCE PART OF LOT 15 CONCESSION 2 GEOGRAPHIC TOWNSHIP OF HUMBERSTONE, NOW IN THE CITY OF PORT COLBORNE REGIONAL MUNICIPALITY OF NIAGARA DRAWN BY: CM CHECKED BY: MG SCALE: 1:750 SURVEY 22-009