

SKETCH PREPARED FOR SEVERANCE APPLICATION
THIS IS NOT A PLAN OF SURVEY AND SHALL NOT BE USED FOR ANY PURPOSE OTHER THAN
CURRENT SEVERANCE APPLICATION. © THIS SKETCH IS PROTECTED BY COPYRIGHT.

SUGARLOAF STREET

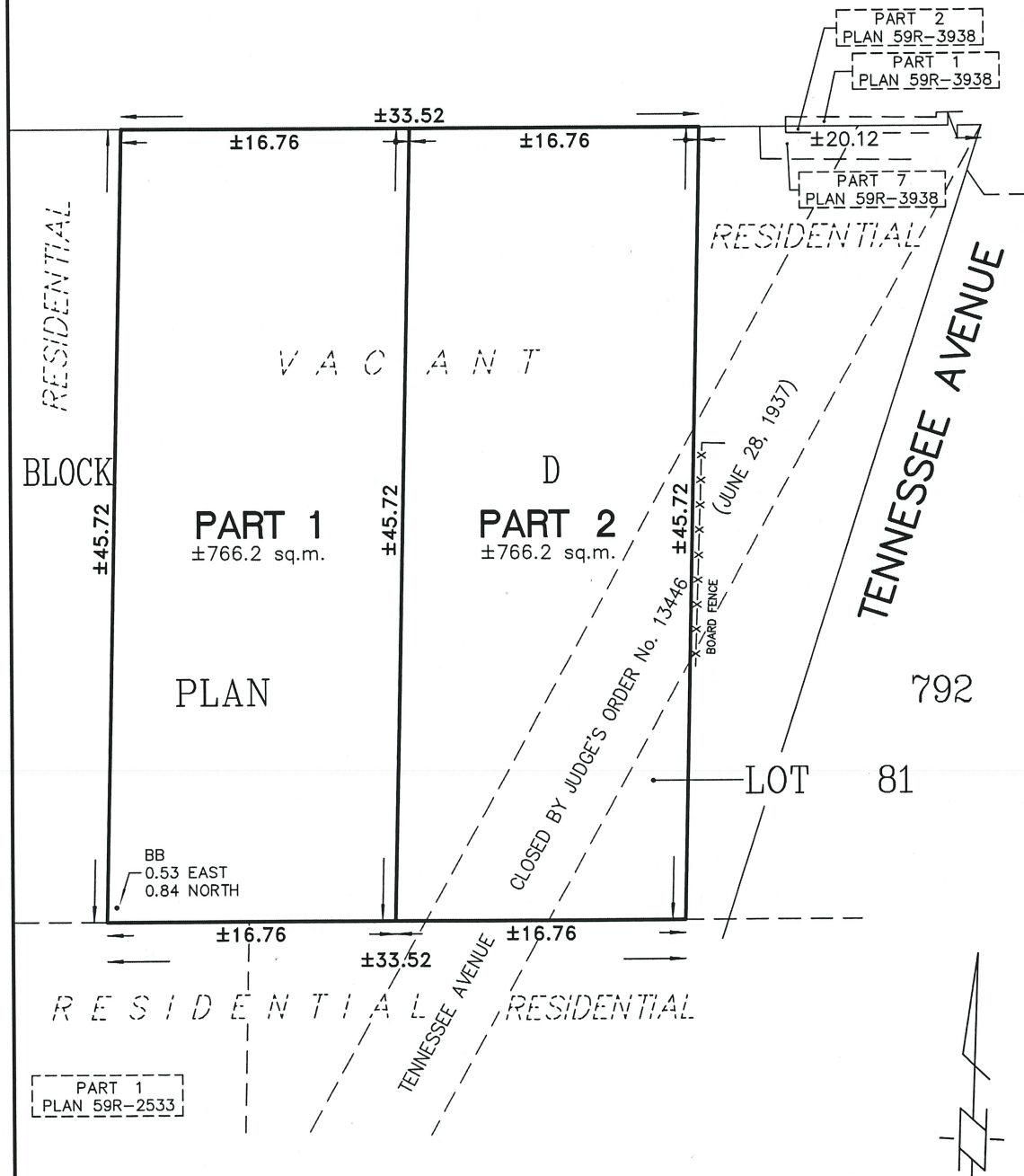

VOID

IF USED FOR ANY OTHER
PURPOSE THAN THIS
CURRENT SEVERANCE
APPLICATION

PRELIMINARY
ONLY

FEB. 15, 2023
DATE

Mark Gilmore
MARK GILMORE
Ontario Land Surveyor

LANTHIER & GILMORE SURVEYING LTD.
173 CLARENCE ST. PORT COLBORNE, ONT. (905) 835-5477
SKETCH OF PROPOSED SEVERANCE
PART OF LOT 81, PART OF BLOCK D
PART OF TENNESSEE AVENUE (CLOSED)
PLAN 776
IN THE
CITY OF PORT COLBORNE
REGIONAL MUNICIPALITY OF NIAGARA
DRAWN BY: CM CHECKED BY: MG
SCALE: 1:300 SURVEY 22-792