

SKETCH PREPARED FOR SEVERANCE APPLICATION
THIS IS NOT A PLAN OF SURVEY AND SHALL NOT BE USED FOR ANY PURPOSE OTHER THAN
CURRENT SEVERANCE APPLICATION. © THIS SKETCH IS PROTECTED BY COPYRIGHT.

DETAIL
(NOT TO SCALE)

PART 2
±60.72 ha.

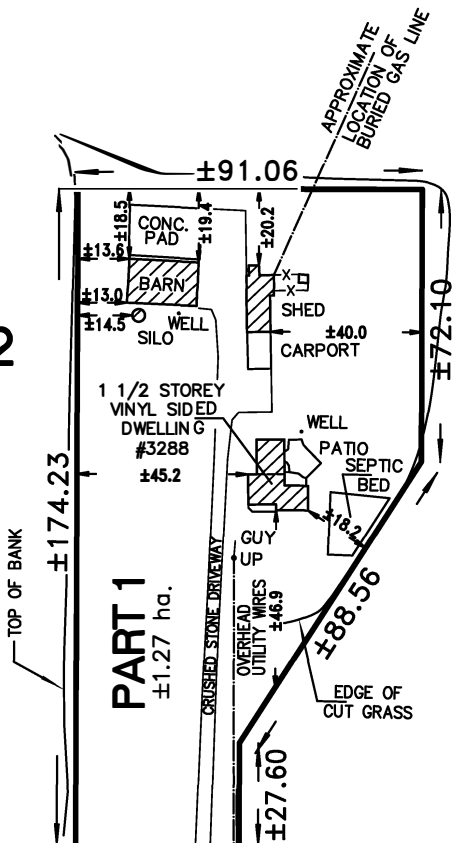

SECOND CONCESSION ROAD

ROAD

(NOT TRAVELLED)
ROAD ALLOWANCE BETWEEN LOTS 12 & 13

SHERK

LOT

CONCESSION

LOTS 11 & 12

PART 2
±60.72 ha.

PART 1
±1.27 ha.

LOT

GAS WELL
& TANKS

±111.7

ROAD

BROOKFIELD

ROAD ALLOWANCE BETWEEN LOTS 10 & 11

3.05m WIDE ROAD WIDENING

SECOND CONCESSION ROAD

ROAD ALLOWANCE BETWEEN CONCESSIONS 2 & 3

NOTE:

THIS SKETCH IS PREPARED FROM
COMPILED AND CALCULATED
INFORMATION, AND NOT FROM
AN ACTUAL SURVEY.

DISTANCES SHOWN HAVE NOT
BEEN VERIFIED

VOID

IF USED FOR ANY OTHER
PURPOSE THAN THIS
CURRENT SEVERANCE
APPLICATION

PRELIMINARY
ONLY

MARCH 10, 2021 (rev)
MAY 27, 2019
DATE

MARK GILMORE
Ontario Land Surveyor

LANTHIER & GILMORE SURVEYING LTD.
173 CLARENCE ST. PORT COLBORNE, ONT. (905) 835-5477

SKETCH OF PROPOSED SEVERANCE
PART OF LOTS 11 & 12
CONCESSION 3

GEOGRAPHIC TOWNSHIP OF HUMBERSTONE, NOW IN THE
CITY OF PORT COLBORNE
REGIONAL MUNICIPALITY OF NIAGARA

DRAWN BY: CM
SCALE: 1:5000

CHECKED BY: MG
SURVEY 22-140